

DO NOT SCALE

Millimetres
0 10 100

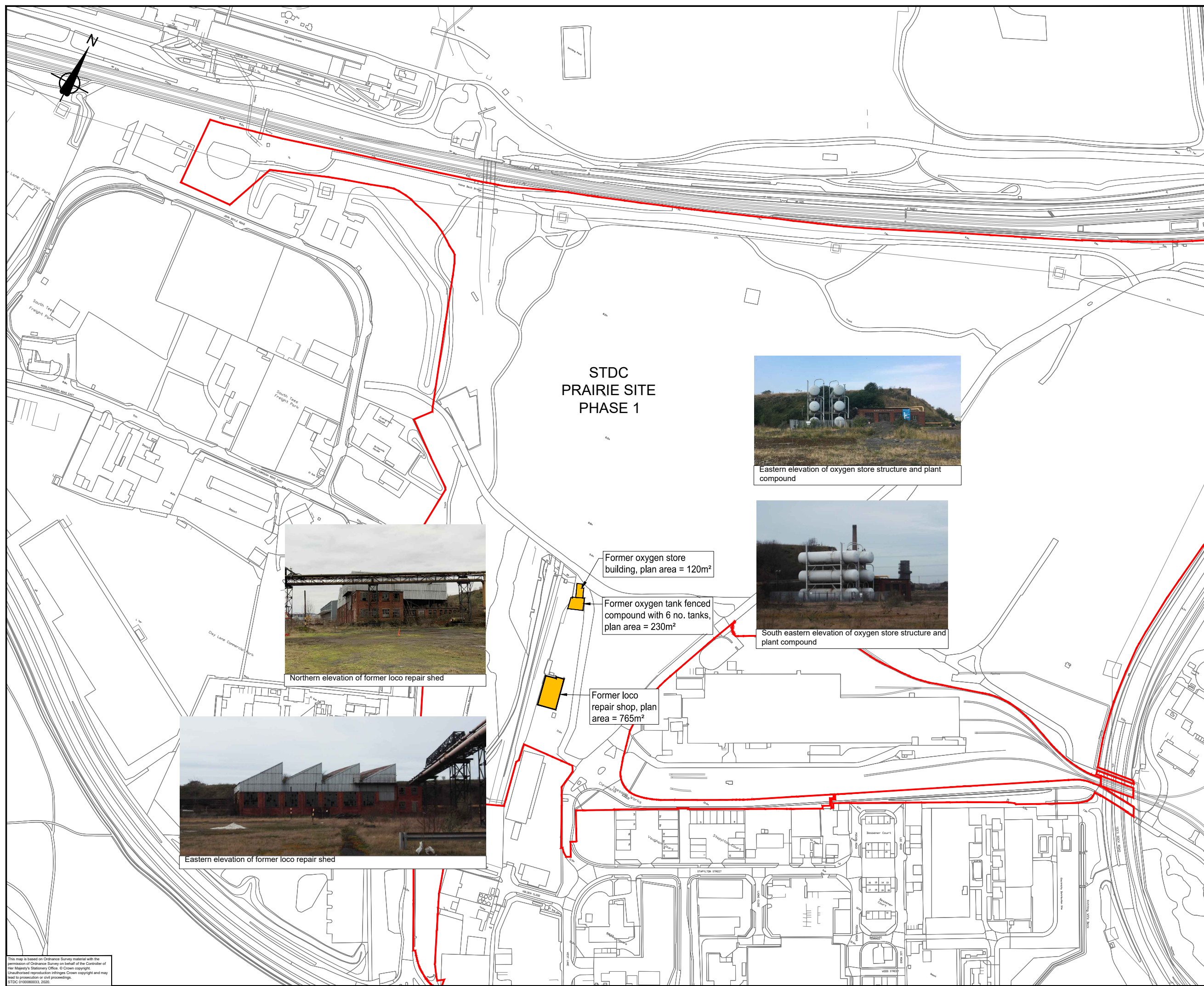

KEY

- STDC Land Ownership - Grangetown Prairie Site Boundary
- Existing structures for complete structural demolition including removal of concrete ground slabs and foundations, all uncontaminated arisings to be crushed to 6f2 for site re-use.

Services to be certified as disconnected and demolition survey identified asbestos containing materials removed in advance of demolition works commencing.

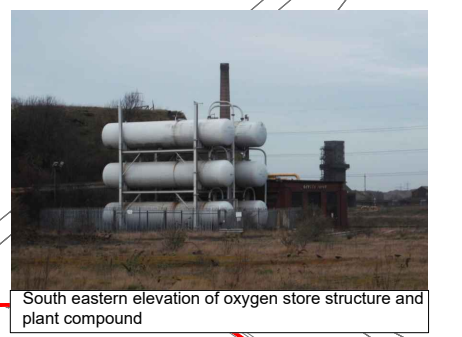

Rev.	Date	Description	By	Chk'd	App'd
-	-	DRAFT FOR COMMENT	-	-	-

STDC
Teesside Management Offices,
Redcar, TS10 5QW
www.southteesdc.com

Project Title:
FORMER STEELWORKS SOUTH TEES

Drawing Name:
STDC Prairie Site Phase 1 Enabling Works Proposed Demolitions

Drawn by: LCD Date: MAY 20
Checked by: DE Date: MAY 20
Approved by: JMC Date: MAY 20

Drawing Number: STDC-SIZ-GP-EWO-0010 Revision: -

Drawing Scale: 1:5,000 Page Size: A3

This map is based on Ordnance Survey material with the permission of Ordnance Survey on behalf of the Controller of Her Majesty's Stationery Office. © Crown copyright. Unauthorised reproduction infringes Crown copyright and may lead to prosecution or civil proceedings. STDC 910006033, 2020